

PLAN SHOWING THE PROPOSED RESIDENTIAL BUILDING AT NEW DOOR Nos.14 & 16, OLD DOOR Nos.21 & 22,
GOPALAKRISHNA ROAD, T.NAGAR, CHENNAI-17, T.S.No.4974, BLOCK No.116, DIVISION No.126, ZONE-VIII.

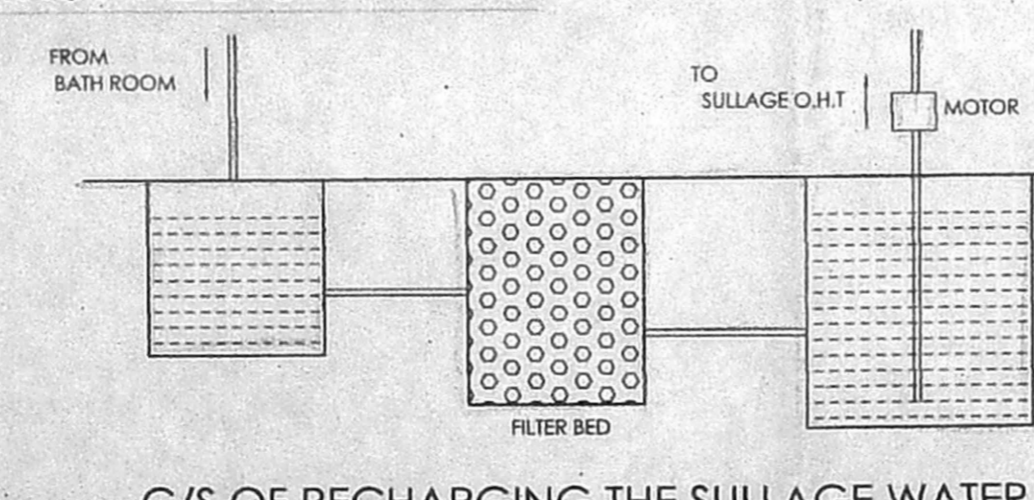

REFERENCE:
PROPOSED BUILDING
ROAD LIMITS
SITE BOUNDARY

NOTES:
SCALE - 1:100 (OR) 1"=8'0"
ALL DIMENSIONS ARE MENTIONED IN 'METRES' AND 'FEET'

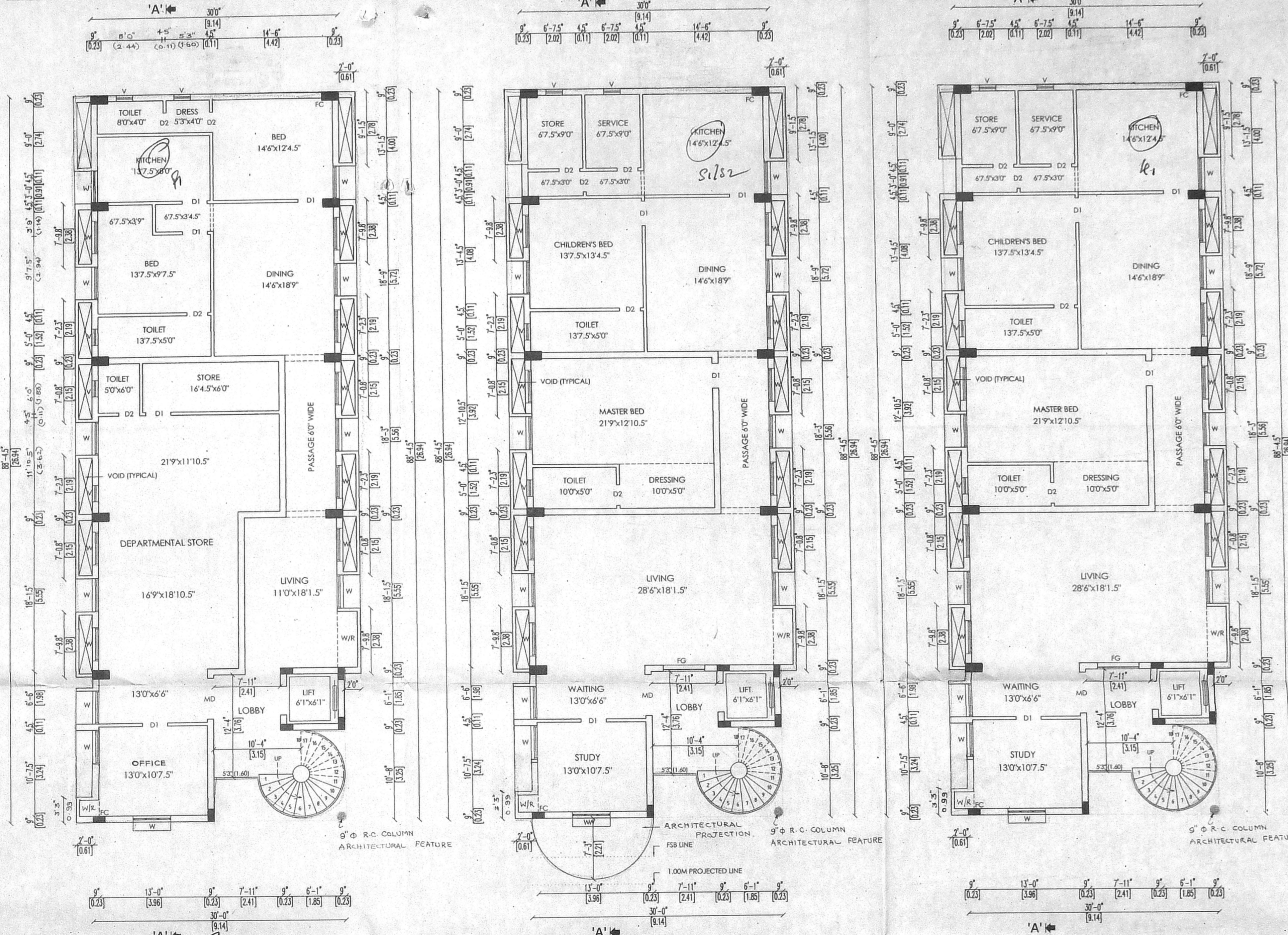
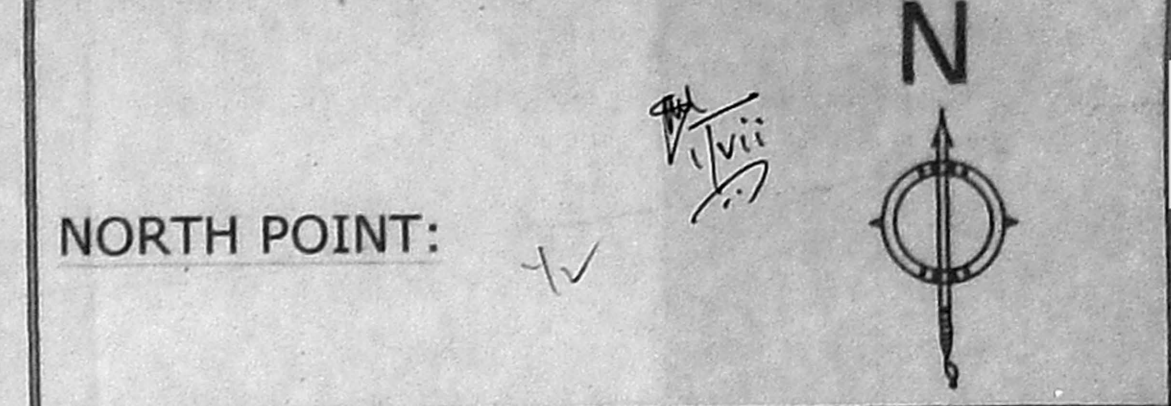

- SPECIFICATIONS:**
- ROOF SLAB IN C.C. 1:2:4, 11cm THICK
 - HOLLOW BLOCK WALL IN CEMENT MORTAR 1:3
 - R.C.C. COLUMN IN C.C. 1:2:4
 - PLINTH BEAM IN R.C.C. 1:2:4
 - WALL PLASTERING IN C.M. 1:5, 20mm THICK
 - CEILING PLASTERING IN C.M. 1:5, 20mm THICK
 - PARAPET WALL IN C.M. 1:5, 1.00m HEIGHT
 - SILVER GREY MOSAIC FLOORING, 22mm THICK
 - TEAK WOOD DOOR FRAMES AND FLUSH DOOR SHUTTERS
 - ALUMINIUM SLIDING WINDOWS WITH 4mm THICK PLAIN GLASS
 - WEATHERING COURSE-BRICK JELLY CONCRETE LAID WITH PRESSED CLAY TILES
 - FLOORING CONCRETE IN C.C. 1:4:8
 - SAND FILLING IN BASEMENT WITH RIVER SAND
 - R.C.C. FOOTING IN C.C. 1:2:4
 - G.L. - GROUND LEVEL
 - FC - FLOATING COLUMN

- SCHEDULE OF JOINERIES:**
- MD - DOOR - 1.52 x 2.13 - 5'0" x 7'0"
D1 - DOOR - 0.90 x 2.13 - 3'0" x 7'0"
D2 - DOOR - 0.76 x 2.13 - 2'6" x 7'0"
W1 - WINDOW - 1.37 x 1.37 - 4'6" x 4'6"
J - JALY - 1.37 x 1.37 - 4'6" x 4'6"
V - VENTILATOR - 0.61 x 0.76 - 2'0" x 2'6"

AREA STATEMENT:

DESCRIPTION	SQ.FT	SQ.M
PLOT EXTENT	7170.00	666.09
STILT FLOOR AREA	77.83	7.23
FIRST FLOOR AREA (COMMERCIAL)	1038.74	96.50
FIRST FLOOR AREA (RESIDENTIAL)	1566.16	145.50
SECOND FLOOR AREA	2657.46	246.88
THIRD FLOOR AREA	2604.90	242.00
FOURTH FLOOR AREA	2657.46	246.88
TOTAL FLOOR AREA	10602.55	984.99
FLOOR SPACE INDEX		1.49
PLOT COVERAGE		37.06%

1. K. Bhavathi
2. K. H. V. V.
3. K. Bhavathi
(SIPA AGENT FOR M.L.K. ANJANA)
4. S. S. S. S.
5. U. S. S. S.

APPLICANT'S SIGNATURE

R. NAREN, B.E.
CLASS I LICENCED SURVEYOR
REG. No. 494
1, Dr. MU. VA. STREET
KUMBAKKAM, CHENNAI-700

LICENSED SURVEYOR

PLAN SHOWING THE PROPOSED RESIDENTIAL BUILDING AT NEW DOOR Nos.14 & 16, OLD DOOR Nos.21 & 22, GOPALAKRISHNA ROAD (WEST), T.NAGAR, CHENNAI-17, T.S.No.4974, BLOCK No.116, DIVISION No.126, ZONE-VIII.

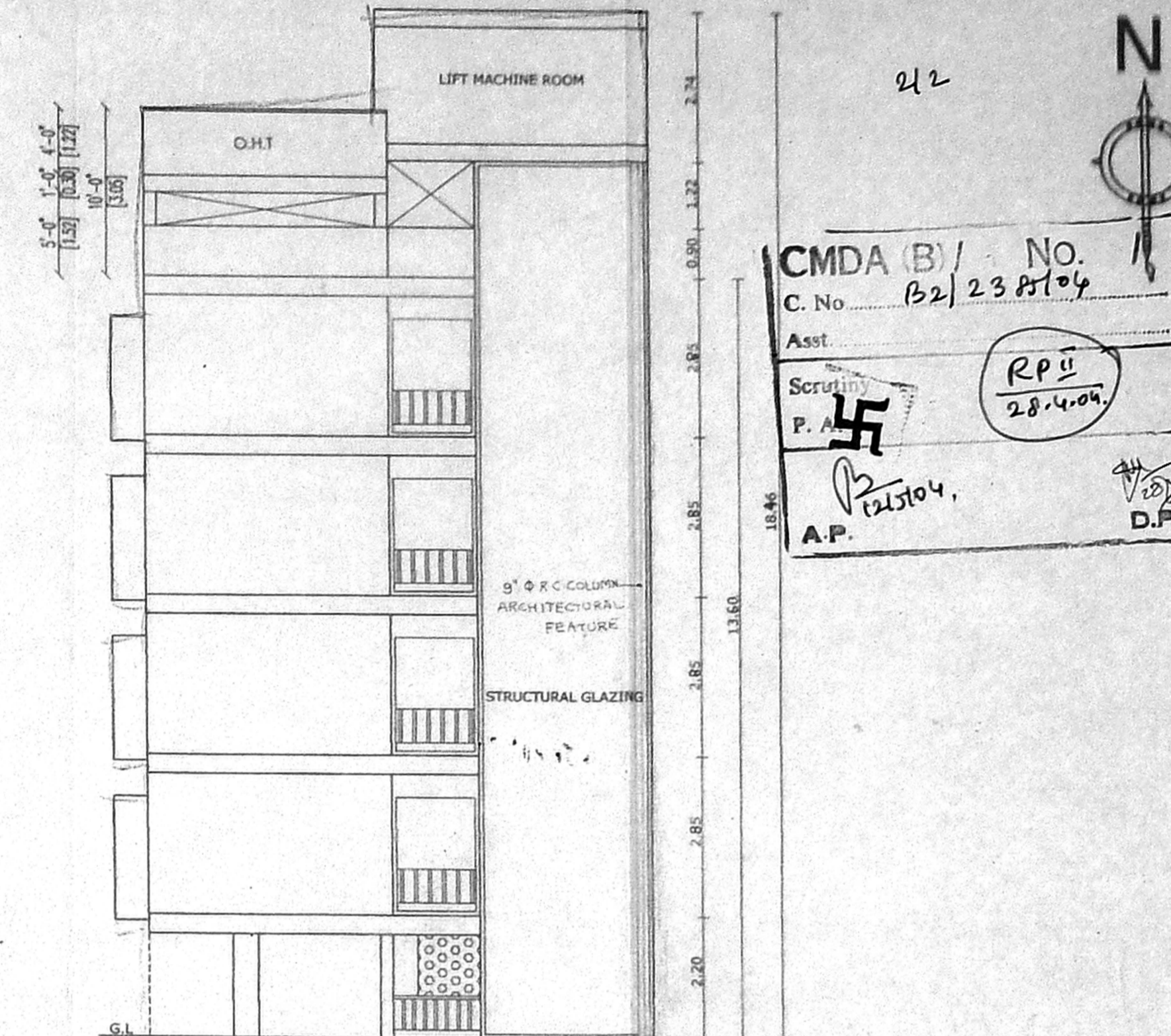
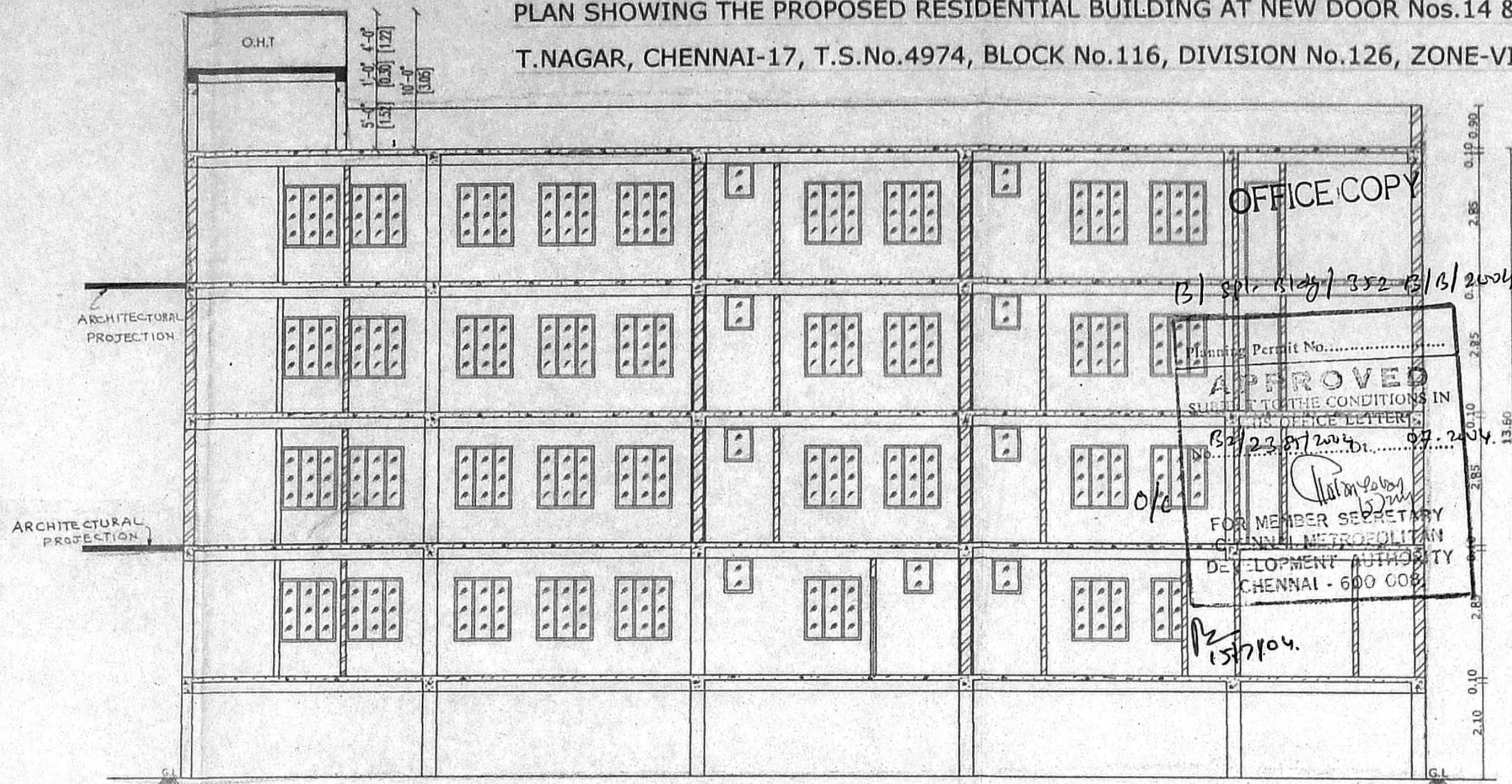
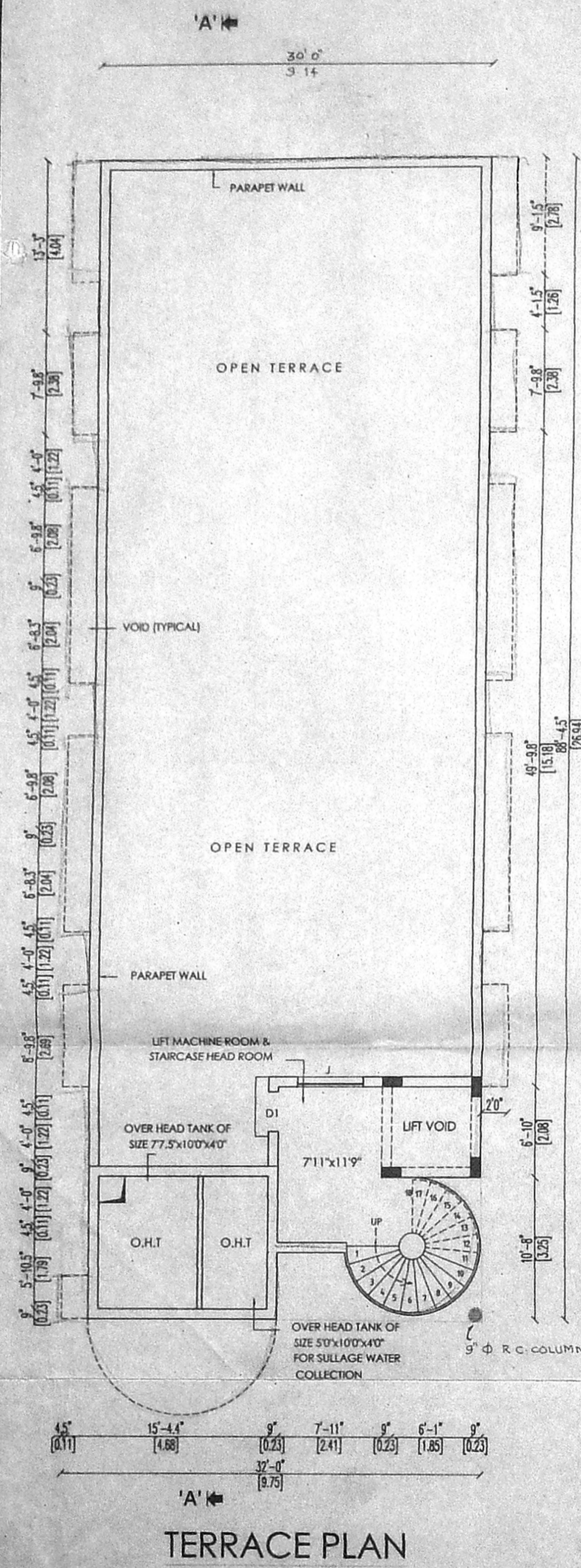

212

CMDA B/1 No. B2/238704
 C. No. B2/238704
 Asst. P. A. [Signature]
 R.P.U. 28.4.04
 A.P. [Signature] D.P. [Signature]

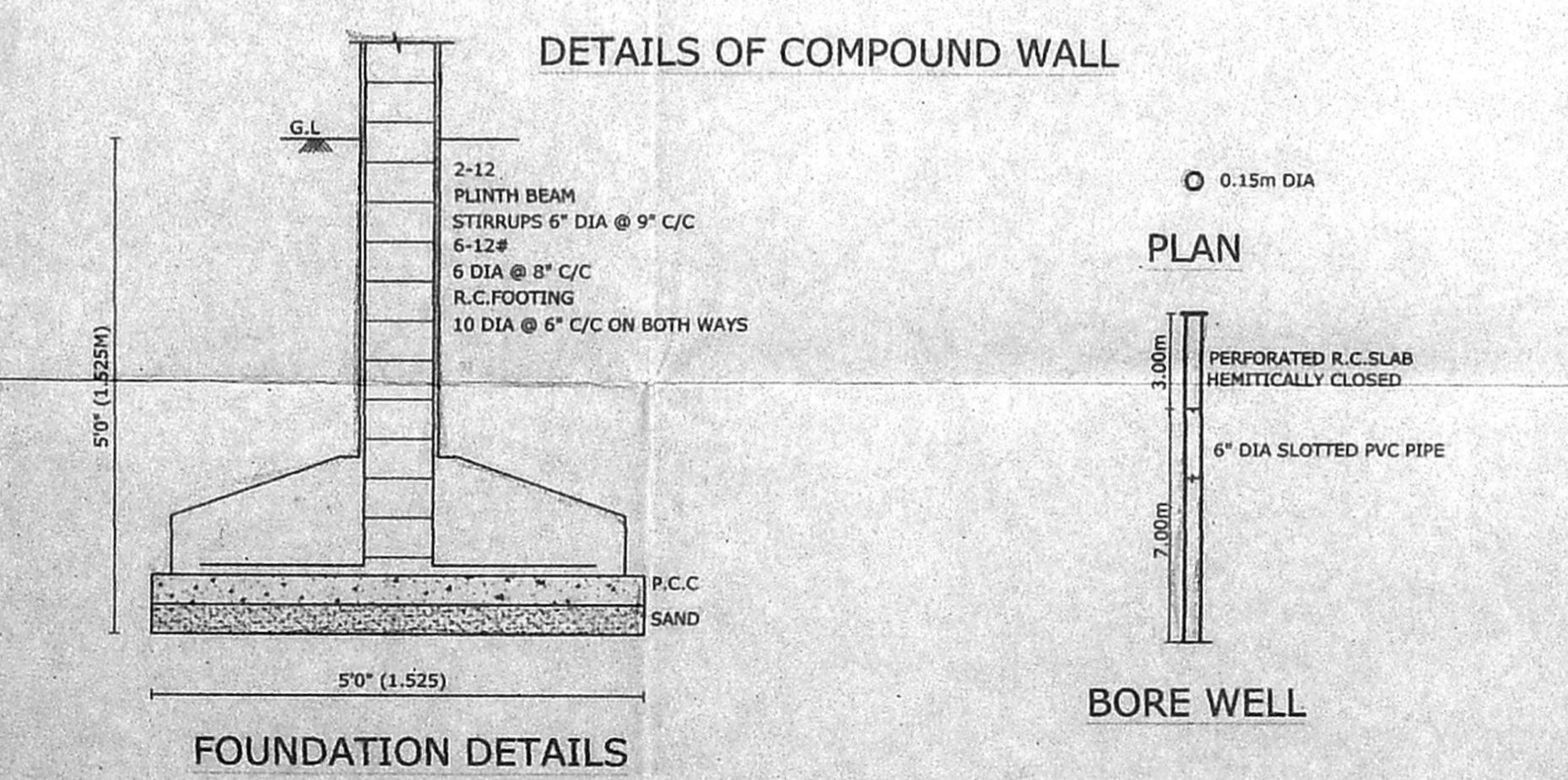
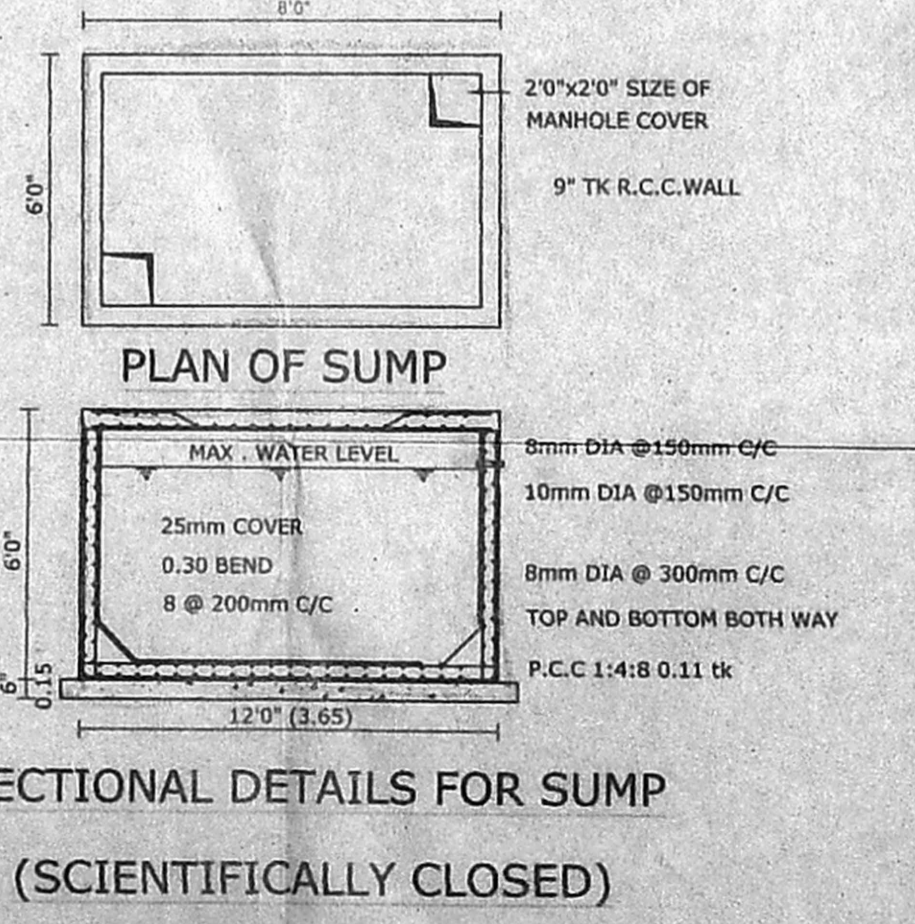
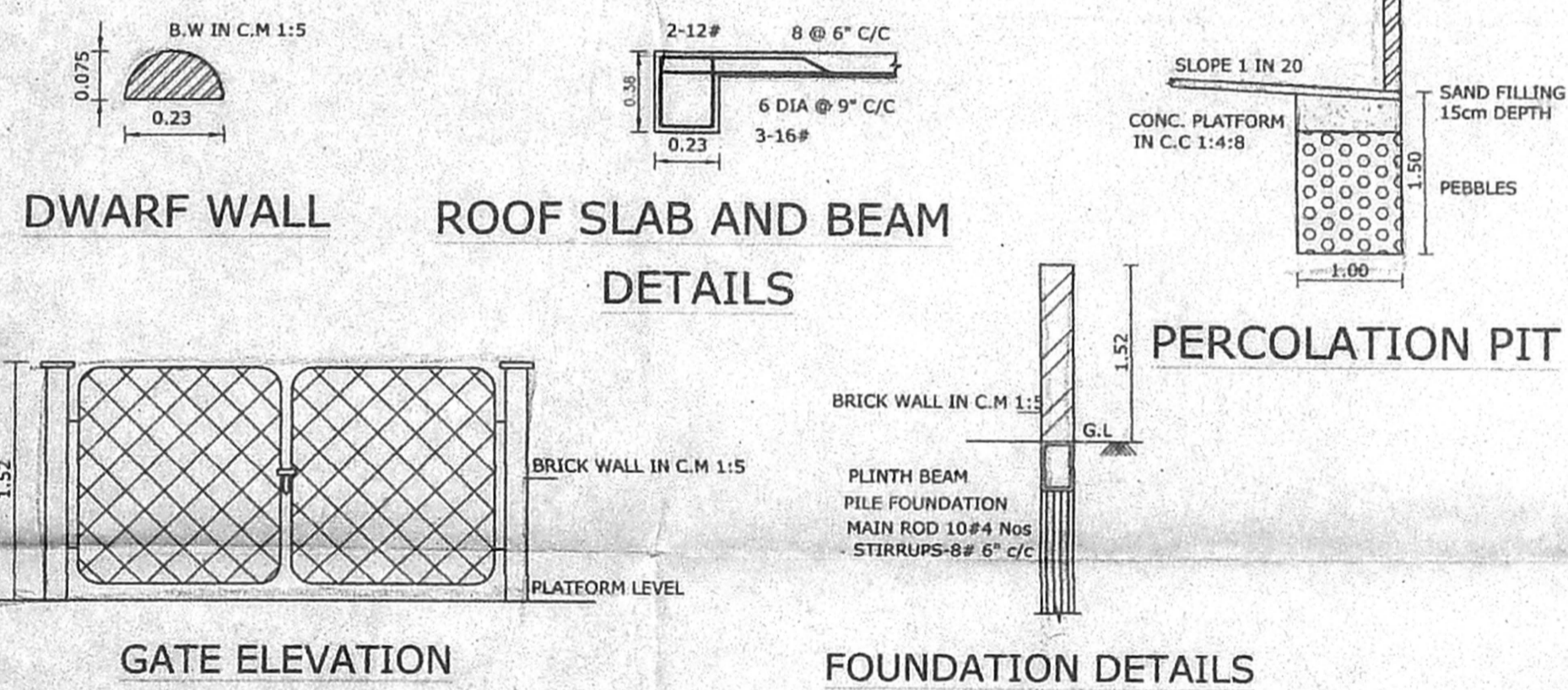
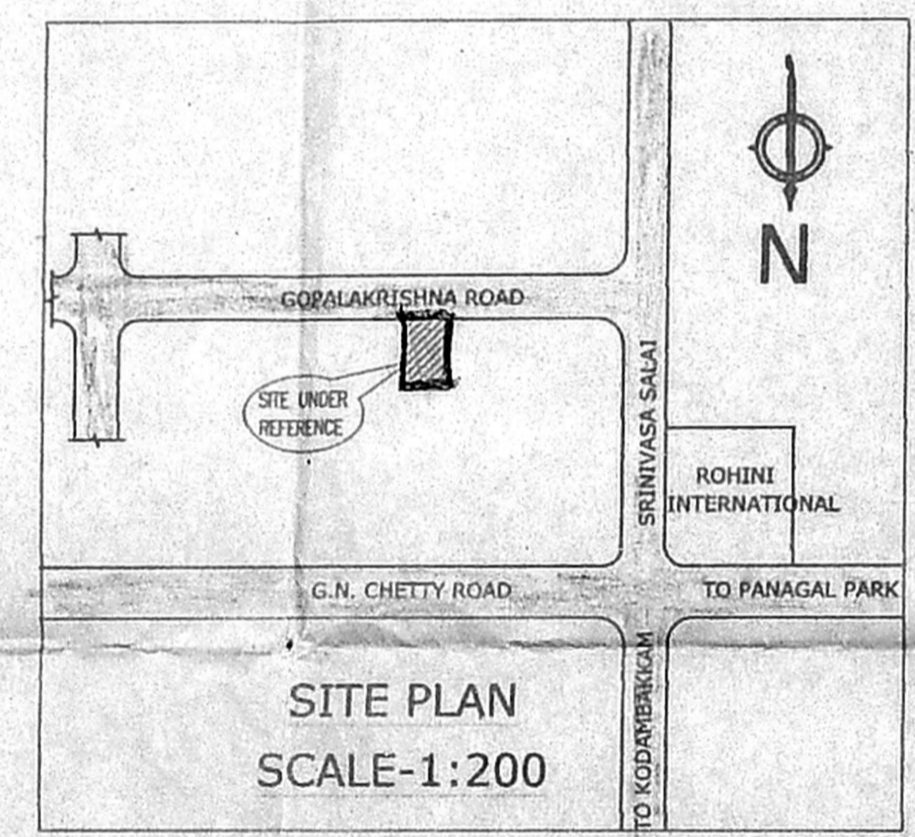

SCHEDULE OF JOINERIES:

- MD - MAIN DOOR - 1.52 x 2.13 - 5' 0" x 7'0"
- D1 - DOOR - 1.00 x 2.13 - 3' 3" x 7'0"
- D2 - DOOR - 0.90 x 2.13 - 3'0" x 7'0"
- D3 - DOOR - 0.76 x 2.13 - 2'6" x 7'0"
- W1 - WINDOW - 1.37 x 1.37 - 4'6" x 4'6"
- J - JALLY - 1.37 x 1.37 - 4'6" x 4'6"
- V - VENTILATOR - 0.61 x 0.76 - 2'0" x 2'6"

REFERENCE:

- PROPOSED BUILDING
- ROAD LIMITS
- SITE BOUNDARY

NOTES:

SCALE - 1:100 (OR) 1"=8'0"

ALL DIMENSIONS ARE MENTIONED IN 'METRES' AND 'FEET'

- SPECIFICATIONS:**
- ROOF SLAB IN R.C.C. 1:2:4, 11cm THICK
 - HOLLOW BLOCK WALL IN CEMENT MORTAR 1:5
 - R.C.C COLUMN IN C.C 1:2:4
 - PLINTH BEAM IN R.C.C. 1:2:4
 - WALL PLASTERING IN C.M 1:5, 20cm THICK
 - CEILING PLASTERING IN C.M 1:3, 12mm THICK
 - PARAPET WALL IN C.M 1:5, 1.00m HEIGHT
 - SILVER GREY MOSAIC FLOORING, 22mm THICK
 - TEAK WOOD DOOR FRAMES AND FLUSH DOOR SHUTTERS
 - ALUMINIUM SLIDING WINDOWS WITH 4mm THICK PLAIN GLASS
 - WEATHERING COURSE-BRICK JELLY CONCRETE LAID WITH PRESSED CLAY TILES
 - FLOORING CONCRETE IN C.C 1:4:8
 - SAND FILLING IN BASEMENT WITH RIVER SAND
 - R.C.C. FOOTING IN C.C 1:2:4
 - G.L - GROUND LEVEL

1. K. Bharathi
 2. K. H. V. S.
 3. K. Bharathi
 [LPA AGENT FOR MS. K. ANJANA]
 4. S. [Signature]
 5. [Signature]

APPLICANT'S SIGNATURE

[Signature]

R. NAREN, B.E.
 CLASS I LICENCED SURVEYOR
 REG. No. 444
 1, Dr. MU. VA. STREET
 ARUMBAKKAM, CHENNAI-600 022

LICENSED SURVEYOR